Year 6 – Home Learning Challenge – Easter Week 2

Hello Year 6.
Miss. Whiteside and Mr Woodhouse here!
Just want to say a huge thank you for all staying home and staying safe! I know that it is hard not being outside and seeing our family and friends but we are all in this together. We are very much missing you all!
I have filled my time with lots of reading and you'll all be surprised that I have downloaded Tik Tok! I am currently learning the 'Renegade' (which is harder than it looks!) I just need to convince Mr. Woodhouse to join this too!

How to 'Tie a Tie'

As you prepare to transition to secondary school.
How about taking some time to learn this new skill?

https://www.youtube.com/watch?v=5iWo0BY3-W0

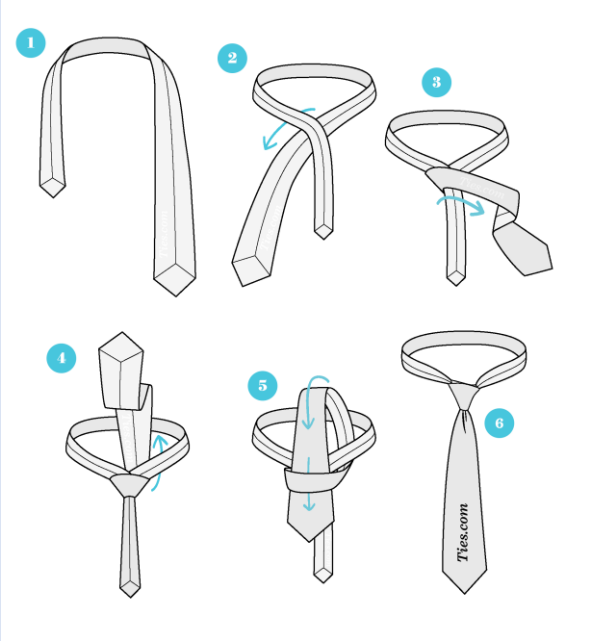

"I am unique"

A thumbprint self-portrait. Is your thumbprint a loop, whorl or arch? Fill your portrait with a narrative about yourself: how old you are, your likes/dislikes, your hopes and dreams for the future.

Make sure this week to call a friend or relative – check in that they are okay!

Look after yourself; remember to 'Take Five' daily.

Stay home, Stay Safe.